

THE REGIONAL MUNICIPALITY OF DURHAM

ARIAL (250 = 5.5, 500 = 11.0)

WORKS DEPARTMENT

ROAD NAME (REGIONAL ROAD XX)

ROAD, SANITARY SEWER AND WATERMAIN CONSTRUCTION

CITY OF XXXX

ARIAL (250 = 3.2 , 500 = 6.4)

CONTRACT NO. D20XX-XX

ARIAL (250 = 4.25, 500 = 8.5)

USE THE 'DRAWING INDEX' TEMPLATE DRAWING TO INDEX DRAWING NUMBERS IF A CONTRACT HAS TOO MANY SHEETS TO BE INDEXED ON THIS PAGE

PROJECT

RomanS (250 = 1.30 , 500 = 2.60)

RomanS (250 = 1.30, 500 = 2.60)

INDEX TO DRAWING NUMBERS

RomanS (250 = 1.10 , 500 = 2.20)

ROADWORKS:

RECONSTRUCTION OF RITSON ROAD (REG. RD. 16) FROM 50 m SOUTH OF ST. ELOI AVENUE TO RICHMOND STREET

SANITARY SEWERS:

CONSTRUCTION OF A 375 mm VITRIFIED CLAY SANITARY SEWER ON RITSON ROAD (REG RD. 16) FROM EULALIE AVENUE TO KING STREET

CONSTRUCTION OF A 200 mm PVC SANITARY SEWER ON RITSON ROAD (REG RD. 16) FROM ST. ELOI AVENUE TO EULALIE AVENUE.

WATERMAINS:

CONSTRUCTION OF A 300 mm PVC WATERMAIN ON RITSON ROAD (REG. RD. 16) FROM ST. ELOI AVENUE TO RICHMOND STREET



1		TITLE SHEET
2		LEGENDS AND ABBREVIATIONS
3	X-0X-SW-XXX	RITSON RD. (REG. RD. 16) FROM ST. ELOI AVE. TO EULALIE AVE.
4	X-0X-SW-XXX	RITSON RD. S. (REG. RD. 16) FROM EULALIE AVE. TO ATHOL ST. E.
5	X-0X-SW-XXX	RITSON RD. (REG. RD. 16) FROM ATHOL ST. E. TO RICHMOND ST. E.
6	X-0X-R-XXX	RITSON RD. (REG. RD. 16) FROM 50 m S. OF ST. ELOI AVE. TO 50 m N. OF EULALIE AVE.
7	X-0X-R-XXX	RITSON RD. (REG. RD. 16) FROM 50 N. OF EULALIE AVE. TO RICHMOND ST. E.
8		STANDARD DRAWINGS

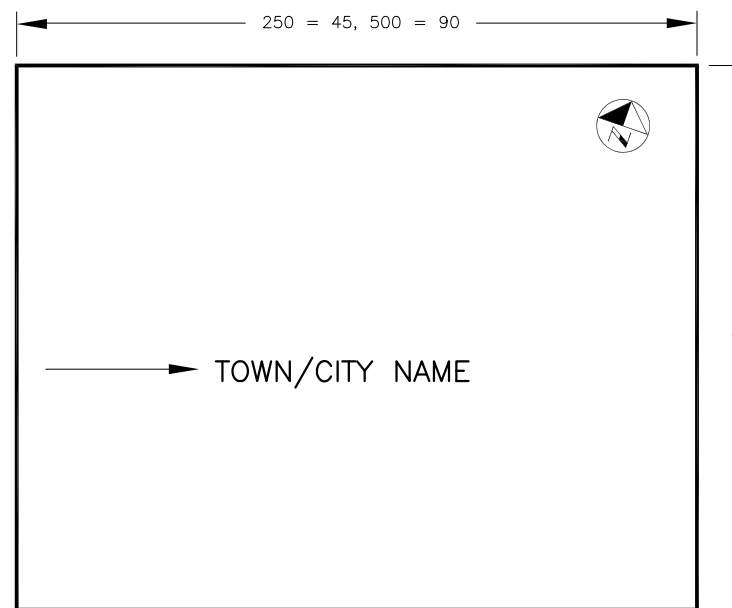

TOWN/CITY NAME

RomanS (250 = 1.30, 500 = 2.60)

SHEET SIZE A1 (594 mm X 841 mm)

KEY PLAN

N.T.S.

RomanS (250 = 1.30, 500 = 2.60)

RomanS (250 = 0.75, 500 = 1.50)

ARIAL (250 = 0.90, 500 = 1.80)

RomanS (250 = 0.75, 500 = 1.50)

ARIAL (250 = 3.2, 500 = 6.4)

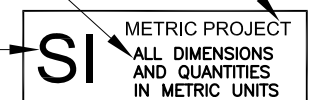

RomanS (250 = 0.90, 500 = 1.80)

SHEET 1 OF -



STA. 15+680
MATCH LINE

OPSD	INV. NO.	CHAINAGE	GRATE EP. ELEV.	CATCH BASIN DATA		C.B. CONNECTION DATA		
				INVERT IN	ELEV. OUT	LEN. (m)	DIA. (mm)	GRADE %
XX,XX	XX-XX	X+XXX	XX.XX	X	XX.XX	X	X	X

NO.	CHAINAGE	E/P ELEV.	E/P DATA		GRADE (%)	OFFSET
			RADIUS (m)	LENGTH (m)		
XX	X+XXX	XX.XX	X	X	X	X

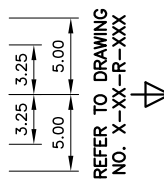

STREET NAME

STREET NAME (REG RD. No.)

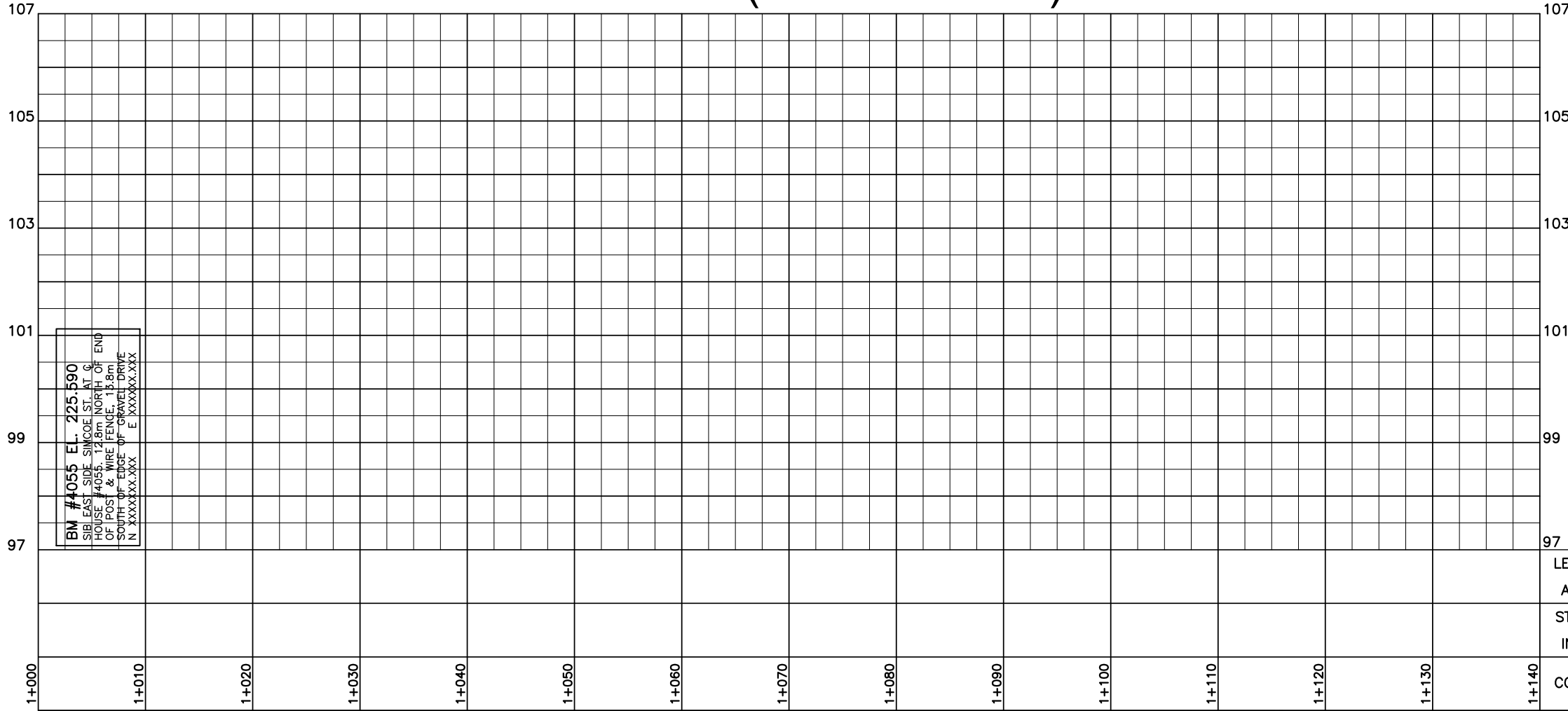

BM #4055 EL. 225.590
 S/E EAST SIDE SIMCOE ST.
 HOUSE #4055 12.8m NORTH OF END
 OF POST & WIRE FENCE 11.8m
 SOUTH OF EDGE OF GRAVEL DRIVE
 N XXXXX.XX.XXX E XXXXX.XX.XXX

NOTES:
1.
2.

NO.	DATE	NAME	REVISIONS
CABLE T.V.	XXXX XX XX	HYDRO	XXXX XX XX
BELL CANADA	XXXX XX XX	CITY OF XXXX	XXXX XX XX
ENBRIDGE GAS	XXXX XX XX		

APPROXIMATE UTILITY LOCATIONS ARE SHOWN PER MARK-UPS RECEIVED FROM THIRD PARTIES ON THE DATES NOTED ABOVE. CONTRACTOR TO BE RESPONSIBLE FOR LOCATION OF ALL EXISTING U/G & OVERHEAD UTILITIES. VARIOUS UTILITIES REQUIRE ADVANCE NOTICE PRIOR TO DIGGING, FOR STAKE OUT. THE REGION ASSUMES NO RESPONSIBILITY FOR THE ACCURACY OF THE LOCATION OF EXISTING UTILITIES AS INDICATED ON THIS DRAWING.

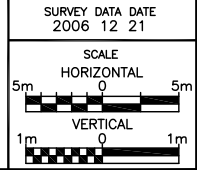

DRAWN: X. X	DATE: 2008 02
DESIGN: X. X	DATE: 2008 02
CHECKED: X. X	DATE: 2008 02
APPROVED: X. X	DATE: 2008 02

THE REGIONAL MUNICIPALITY OF DURHAM
 WORKS DEPARTMENT
 WHITBY ONTARIO

STREET NAME
 FROM XX ST. TO XX ST.

CONCESSION -	REG. RD. NO. -	AREA MUNICIPALITY CITY OF XXXX
DRAWING NUMBER X-XX-R-XXX	CONTRACT NUMBER D20XX-XX	SHEET NUMBER X OF XX

NOTE: ALL DIMENSIONS ARE IN METRES UNLESS OTHERWISE NOTED.



STREET NAME

STREET NAME (REG RD. No.)

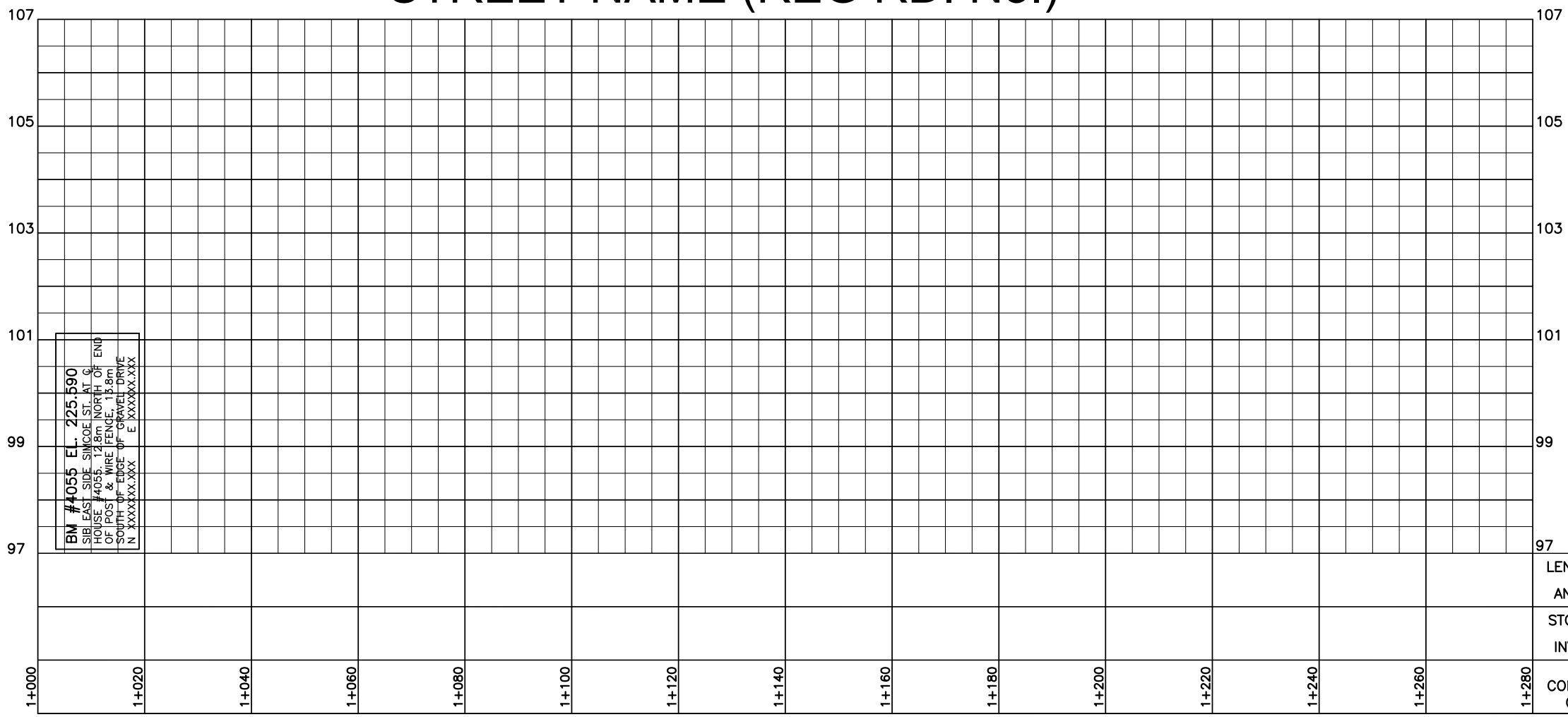

BM #4055 EL. 225.590
 SIBL EAST SIDE SIMCOE ST. AT G.
 HOUSE #4055 12.8m NORTH OF END
 OF POST & WIRE FENCE 13.8m
 SOUTH OF EDGE OF GRAVEL DRIVE
 N XXXXX.XXX E XXXXX.XXX

STA. 15+680
MATCH LINE

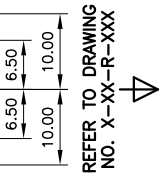

OPSD	INV. NO.	CHAINAGE	GRATE EP. ELEV.	INVERT ELEV.		C.B. CONNECTION DATA			
				IN	OUT	LEN. (m)	DIA. (mm)	CLASS OF PIPE	GRADE %
XX,XX	XX-XX	X+XXX	XX.XX	X	XX.XX	X	X	X	X

NO.	CHAINAGE	E/P ELEV.	E/P DATA			
			RADIUS (m)	LENGTH (m)	GRADE (%)	OFFSET
XX	X+XXX	XX.XX	X	X	X	X

NOTES:
1.
2.

NO.	DATE	NAME	REVISIONS
			CABLE T.V. XXXX XX XX HYDRO XXXX XX XX
			BELL CANADA XXXX XX XX CITY OF XXXX XXXX XX XX
			ENBRIDGE GAS XXXX XX XX

APPROXIMATE UTILITY LOCATIONS ARE SHOWN PER MARK-UPS RECEIVED FROM THIRD PARTIES ON THE DATES NOTED ABOVE. CONTRACTOR TO BE RESPONSIBLE FOR LOCATION OF ALL EXISTING U/G & OVERHEAD UTILITIES. VARIOUS UTILITIES REQUIRE ADVANCE NOTICE PRIOR TO DIGGING, FOR STAKE OUT. THE REGION ASSUMES NO RESPONSIBILITY FOR THE ACCURACY OF THE LOCATION OF EXISTING UTILITIES AS INDICATED ON THIS DRAWING.

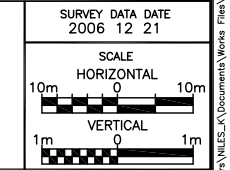

DRAWN: X. X	DATE: 2008 02
DESIGN: X. X	DATE: 2008 02
CHECKED: X. X	DATE: 2008 02
APPROVED: X. X	DATE: 2008 02

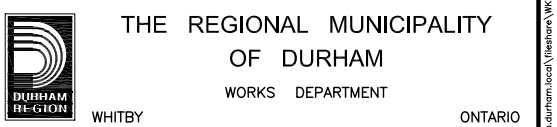

STREET NAME FROM XX ST. TO XX ST.		
CONCESSION -	REG. RD. NO. -	AREA MUNICIPALITY CITY OF XXXX
DRAWING NUMBER X-XX-R-XXX	CONTRACT NUMBER D20XX-XX	SHEET NUMBER X OF XX

NOTE: ALL DIMENSIONS ARE IN METRES UNLESS OTHERWISE NOTED.

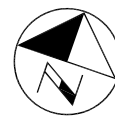

PROPOSED WATERMAIN DATA			
MARK	DESCRIPTION	CHAINAGE	TOP OF WATERMAIN ELEVATION
X	XXXX	X+XXX.XX	XXX.XXX

STREET NAME

STREET NAME

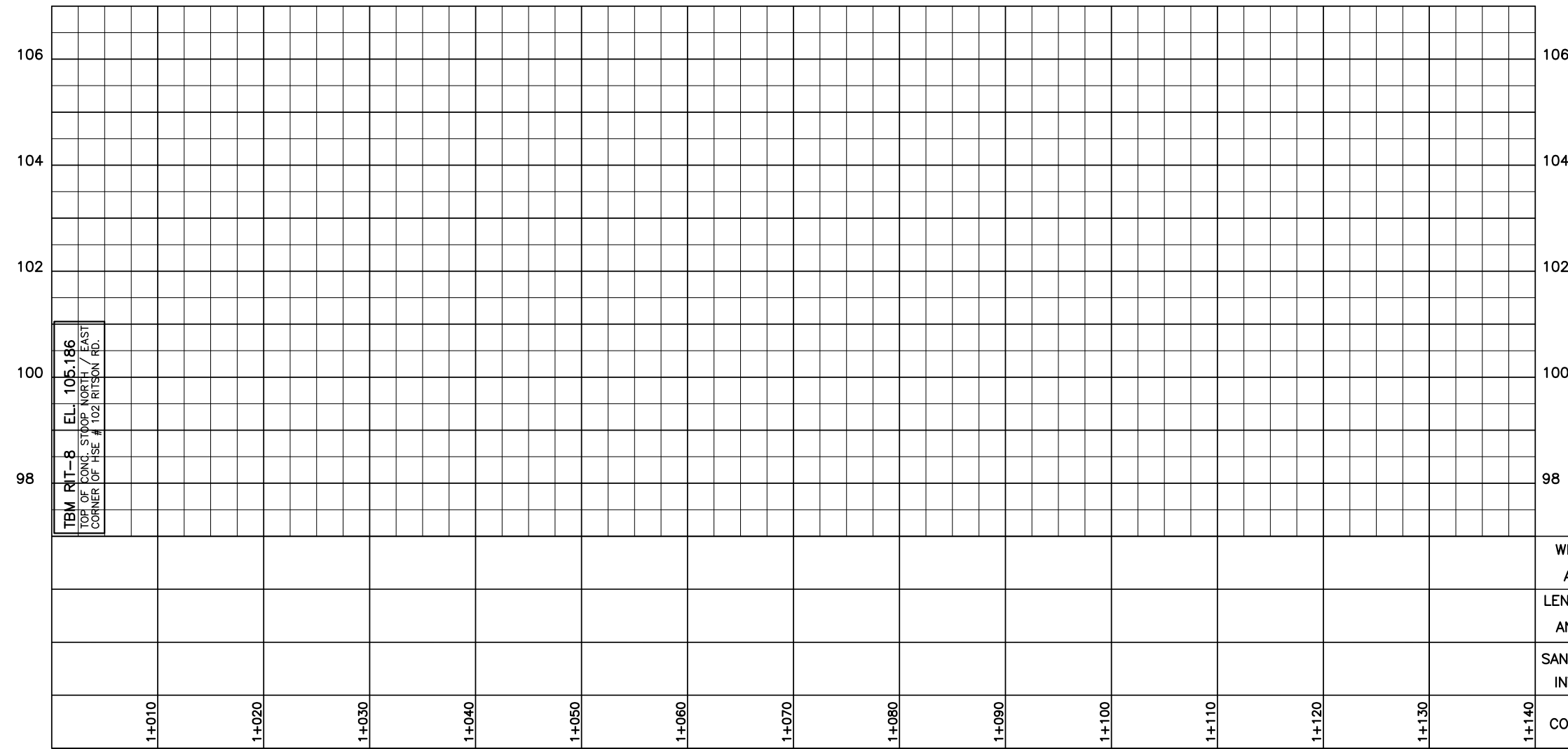

NO.	DATE	NAME	REVISIONS

LOCATION APPROVAL			
CITY OF XXXX			2004 01 01
CABLE T.V.	2004 01 01	HYDRO	2004 01 01
BELL CANADA	2004 01 01	CITY OF XXXX	2004 01 01
CONSUMERS GAS	2004 01 01		

APPROXIMATE UTILITY LOCATIONS ARE SHOWN PER MARK-UPS RECEIVED FROM THIRD PARTIES ON THE DATES NOTED ABOVE. CONTRACTOR TO BE RESPONSIBLE FOR LOCATION OF ALL EXISTING U/G & OVERHEAD UTILITIES. VARIOUS UTILITIES REQUIRE ADVANCE NOTICE PRIOR TO DIGGING, FOR STAKE OUT. THE REGION ASSUMES NO RESPONSIBILITY FOR THE ACCURACY OF THE LOCATION OF EXISTING UTILITIES AS INDICATED ON THIS DRAWING.

		SURVEY DATA DATE 2004 01 01
SCALE		
HORIZONTAL		
5m	0	5m
VERTICAL		
1m	0	1m

DRAWN: X. X	DATE: 2004 01
DESIGN: X. X	DATE: 2004 01
CHECKED: X. X	DATE: 2004 01
APPROVED: X. X	DATE: 2004 01

THE REGIONAL MUNICIPALITY OF DURHAM
 WORKS DEPARTMENT
 WHITBY ONTARIO

STREET NAME
FROM XX ST. TO XX ST.

CONCESSION	REG. RD. NO.	AREA MUNICIPALITY
-	-	CITY OF XXXX

DRAWING NUMBER	CONTRACT NUMBER	SHEET NUMBER
X-XX-SW-XXX	D20XX-XX	4 OF -

NOTE: ALL DIMENSIONS ARE IN METRES UNLESS OTHERWISE NOTED.



To be used be used on structural jobs and on site specific jobs with the Project Engineer's approval

CABLE T.V. 20XX XX XX OSHAWA P.U.C. 20XX XX XX
 BELL CANADA 20XX XX XX
 ENBRIDGE GAS 20XX XX XX

APPROXIMATE UTILITY LOCATIONS ARE SHOWN PER MARK-UPS RECEIVED FROM THIRD PARTIES ON THE DATES NOTED ABOVE. CONTRACTOR TO BE RESPONSIBLE FOR LOCATION OF ALL EXISTING U/G & OVERHEAD UTILITIES. VARIOUS UTILITIES REQUIRE ADVANCE NOTICE PRIOR TO DIGGING, FOR STAKE OUT. THE REGION ASSUMES NO RESPONSIBILITY FOR THE ACCURACY OF THE LOCATION OF EXISTING UTILITIES AS INDICATED ON THIS DRAWING.

NO.	DATE	NAME	REVISIONS

DRAWN: X. X	DATE: 20XX XX
DESIGN: X. X	DATE: 20XX XX
CHECKED: X. X	DATE: 20XX XX
APPROVED: X. X	DATE: 20XX XX
AREA MUNICIPALITY CITY OF XXXX	
SURVEY DATA DATE 20XX XX XX	CONCESSION -
	REG. RD. NO. -

NOTE: ALL DIMENSIONS ARE IN MILLIMETRES UNLESS OTHERWISE NOTED.



THE REGIONAL MUNICIPALITY OF DURHAM
 WORKS DEPARTMENT ONTARIO
 WHITBY

STREET NAME
 FROM XX ST. TO XX ST.

CONTRACT NO. D20XX-XX
DRAWING NO. --
SHEET -- OF --

I:\region\durham\local\Hessara\WSS\Development\Users\NILES_A\Documents\Works\Books\Engineering Submissions and Drawing Standard Committee\2021\8 DRAWING TEMPLATES\08 HORIZONTAL TITLE BLOCK (SCALE 250).dwg
 Printed - February 17, 2021 File: I:\region\durham\local\Hessara\WSS\Development\Users\NILES_A\Documents\Works\Books\Engineering Submissions and Drawing Standard Committee\2021\8 DRAWING TEMPLATES\08 HORIZONTAL TITLE BLOCK (SCALE 250).dwg